MONTREAL MEN

CONTAINING

Sixty-Eighth Annual Report

MONTREAL YOUNG MEN'S CHRISTIAN ASSOCIATION

Vol. I. MONTREAL, MAY, 1919 No. 7

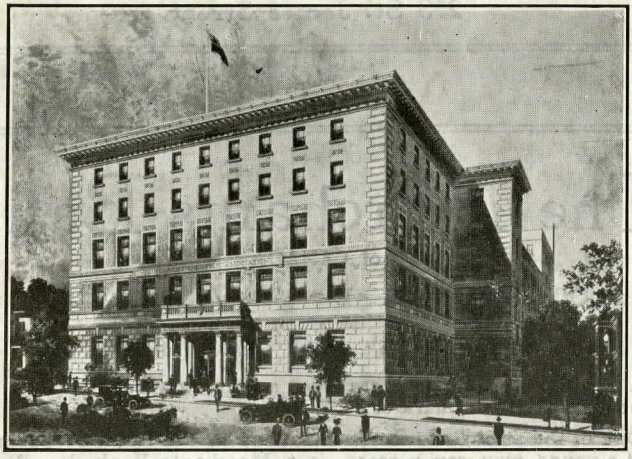

DRUMMOND STREET BUILDING

EAST CENTRAL NORTH
WEST Y. M. C. A. SOUTH

"Back to Peace Clothes"

10% Military Discount

Keep that Army "Snap"

It's a thing men with military training won't want to lose—it's a good trait for civilians to acquire. To "Make it Snappy" in service and style is rule No 1 at this shop. That's why we recommend

Society Brand Clothes

ROD SANGSTER, JR.

213 St. James Street

The Merchants Bank

of CANADA

Head Office, MONTREAL ESTABLISHED 1864

THE YOUNG MEN'S BEST RECOMMENDATION

A Savings Account is more than a start towards financial independence—it is a mark of character.

One of the strongest recommendations in the world of business that a young man can present, is a Merchants Bank Pass Book, showing a record of consistent savings.

A Savings Aceount may be opened with $1.00, which shows how highly we regard the accounts of those who desire to save.

WEST END BRANCH:

320 ST. CATHERINE STREET, WEST, MONTREAL.

CITY OFFICES—205 St. James St.; 1255 St. Catherine St. E.; 320 St. Catherine St. W.; 1319 St. Lawrence; 672 Centre St. (Corner Charlevoix); St. Denis and St. Zotique; Notre Dame de Grace; Verdun; Maisonneuve; Lachine.

MONTREAL MEN

Published the 15th of the month by the Board of Directors of the Young Men's Christian Association of the City of Montreal

Dr. F. D. ADAMS, President, W. S. LESLIE, Treasurer.
A. J. MEIKLEJOHN, Chairman Publishing Committee. J. O. LOUGH, Acting General Secretary.
J. C. ROSS, Editor.

SUBSCRIPTION PRICE :: TWENTY-FIVE CENTS

OPENING MESSAGE FOR ASSOCIATION YEAR BEGINNING MAY 1, 1919

By Mr. A. O. Dawson, Vice-President

THE season of the year has again arrived when the officers and members of the Young Men's Christian Association are called upon to review the work of the past twelve months, and to make preparations for the year that is before us.

While all our expectations have not been realized yet, we are constrained to thank God for the many men, both soldiers and civilians, whose lives have been enriched through having come in touch with this great organization.

The service thus rendered would have been greatly restricted had it not been for the unselfish and most valued assistance of many devoted Christian ladies who were ready to respond to the many calls made upon them.

Surely, in these days of unrest, there is a special need that Christian men shall take their proper place in leadership, and prove by both precept and example that the only real solution of the problems that press upon us must be found in the Man Christ Jesus. More than ever He must be the source and centre of all our effort. He only can satisfy our aspirations and desires, and therefore it must be our chief business to introduce Him to our young men. This must be our objective through every agency—Physical, Mental and Spiritual.

The year before us will bring us that measure of success according to the loyalty shown to our Master and Lord. Sin is the disturbing factor in society to-day, and sin can only be removed through that One from whom our organization has taken its name.

The unconquerable love of God that even our sin cannot quench is what we must tell our men about. The world unrest is the cry of man for his God even though he may not be conscious of his need. Let us then tell these men by word and act that God satisfies, that He meets law with justification, the breach of love with forgiveness, loneliness with fellowship, defilement with purity, weakness with power, and fear with hope.

Sixty-Eight Annnal Report

OF THE

YOUNG MEN'S CHRISTIAN ASSOCIATION OF THE CITY OF MONTREAL

YEAR ENDED APRIL 30th, 1919

IT is beyond our power to estimate the results obtained from this year's Association work. Many have been the opportunities presented to us, and in our efforts to meet these opportunities we gratefully acknowledge the guiding hand of God.

The greatest war known to man reached its climax and its close on the battle plains of Europe during this year. Such awful clash of arms and destruction of human life has never been known before, and we earnestly hope may never be known again.

Our Canadian Association took its place by the side of the soldier, serving its King and Country in the front line and communicating trenches; establishing Red Triangle dugouts and canteen booths on the way up to the front; distributing comforts to the soldiers in many forms and aiding materially the morale of the troops; serving buns, coffee and other comforts to the walking wounded as they passed on their way back after an engagement with the enemy; supplying for the soldiers when resting, religious services, cinemas, concerts and entertainments and games, so necessary to break the awful nightmare of war; and providing the material and encouraging the soldiers to write to mother, sister, sweetheart and friend. Such have been the activities of our Canadian Association overseas.

The Association in our City has served the soldiers in its four buildings, in the Red Triangle Hut and at the Turcot Yards. Over 6,000 free memberships have been issued since the beginning of the war. The Red Triangle Hut has served 20,000 meals per month. Their full dormitory capacity since the beginning of the year has been taxed to its limit. A programme suitable to the returned man, providing entertainment, education and exercise, has been put on. The "Tuck Shop" and the Canteen have been patronized extensively by the soldiers. One day's free meals and lodging is given each man upon his arrival in the City, and this has proved a great boon to the soldiers.

Since the beginning of the war there have enlisted from our membership over 2,500 men. Of these 101 have paid the supreme price. It is with reverence that we remind ourselves of the place they hold in our affection and pray that the great example of their sacrifice shall stimulate the membership of our Montreal Association to increased earnestness in work for the Master.

RELIGIOUS WORK.

The religious work of the Association this year has been to emphasize Bible Study more than in other years. Our Vice-President, Mr. A. O. Dawson, and the Rev. Harold Young, M.A.,

associate pastor of St. James Methodist Church, with other leaders, conducted Bible Classes in Central Branch every Thursday evening, which have been well attended. Many similar classes have also been held in the other Branches. Short term courses in Bible Study and Life Problems were well attended and splendid results obtained.

Plans for starting fourteen Bible Study Groups were fully matured during the first part of October last year when the influenza appeared and activities in the Branches were entirely suspended. Central Branch was closed from October 8 to November 11, and the other Branches in the City closed for an equal length of time. This materially curtailed the work we had in mind, but, notwithstanding this, we were able to carry through a more aggressive religious work programme.

The physical and social activities in all the branches have been well maintained, although seriously interrupted during the epidemic last Fall.

A special request has come from Central Branch urging that your Directors take steps at once to secure suitable grounds for outdoor athletics. The need of a centrally located track and grounds is keenly felt when our Physical Directors are planning their summer programme.

Your Board of Directors were seized with the responsibility thrust upon them by the return of the soldiers, and the great need of extending the work of the Association to cover every section of the City. With that in view, the Community Committee were requested to study the whole situation and bring in a report which would be considered at a special meeting of the Board.

This report was adopted as a basis for a ten-year programme and an extension of our work into the industrial field, placing a Secretary, where possible, in each of our large industrial plants; also placing a Secretary in each section of the City not yet served as rapidly as properly trained men can be secured.

Mr. G. D. Brandon, on the 1st of May this year, joined the Metropolitan staff as Community Secretary for Point St. Charles and Verdun. It is the desire of the Board in the near future to supply the need of a man in St. Lambert and in Maisonneuve, who will co-operate with the churches and other agencies there in a community type of work.

The Sixth Annual Report of the Community Committee has been filed. This touches on the extended activities of the Association and its co-operation with other organizations, such as organizations for work with boys, Social Workers' Federation, foreign speaking peoples, co-operation with McGill, sex education, Training School, co-operation with the Y.W.C.A., Story Tellers' League, Sunday School Association, Committee of Sixteen, National Council.

Our Community Secretary is rendering a wide service to the religious and social forces of the City.

FINANCIAL.

In the Red Triangle Financial Campaign in May, 1918, our local budget of $40,000 was provided. Your Finance Committee are pleased to be able to report that they have lived within their budget. Our Railroad Branch did not require the full amount they requested in their budget, but the amounts asked for by Central, North End and Westmount had to be supplemented. This was made necessary owing to extensive repairs to the buildings, which had not been done over since the buildings were erected in 1912.

We have distributed to the Branches, this year, $29,570, as compared with $17,315.78 in 1917-18.

The following legacies have been received during the year:—

Miss A. P. Moodie	$ 500.00
Mr. Horace P. Wales (of Richmond, Que.)	500.00
Estate Late L. H. Packard (4th yearly payment)	50.00
Estate Late Hugh Watson (Balance of $5,000.00 legacy)	1,590.21

Your Directors and Committees of Management of the different branches, as in other years, have carefully checked and audited all expenditures and improvements before same were authorized, realizing that in this strenuous war period the greatest economy and husbanding of our finances were absolutely necessary.

CAMPS

The Senior Camp was open for two weeks—July 13 to 29, 1918—with Mr. W. H. Henderson and Mr. W. A. MacLaren in charge; also during week-ends and holidays in May, June and August, with an attendance of seventy-two members. The enlistment for overseas' service from our membership greatly interfered with the operation of the Senior Camp this year. The financial statement shows a balance of $73 on the right side.

Our Junior Camp, Kanawana, was open from June 26 to August 24, and proved to be a record season, 223 different boys attending, with an average daily attendance of 66. Mr. John MacKinnon, Boys' Work Secretary of Central, was in charge until August 3, Mr. G. D. Brandon relieving him until August 17, Mr. MacKinnon again taking charge until the close of Camp on August 24. The financial statement of the Junior Camp shows a credit balance of $302 after the season's operations.

The Permanent Camp Committee have seriously considered improvements to the buildings of the different Camps, which they believe to be necessary, and have asked the Finance Committee of the Board, who have agreed, to place in the budget this year a small sum to provide for needed repairs.

Your Directors realize that the Junior Camp affords splendid opportunities for influencing the lives of our younger members and getting our Secretaries in closest relationship possible with the boys.

MEMBERSHIP.

The total paid membership of our branches stands as follows:—

	1917-18		1918-19		1918-19
	Men	Boys	Men	Boys	Totals
Central	3,105	715	3,760	622	4,382
Westmount	378	342	357	299	656
North End	545	310	536	221	757
Railroad	197	130	1,245	105	1,350
	4,225	1,497	5,898	1,247	7,145

Increase over last year, 1,423 members.

Great credit is due Railroad Branch, Point St. Charles, for their magnificent membership drive, which lasted one week in April. Their objective was 200 new members, and they secured 1,199, bringing the membership of that branch up to 1,350. The Board of Management and the Secretaries of Railroad Association deserve our sincere congratulations.

STAFF CHANGES.

Central.—On March 31, Mr. W. A. MacLaren resigned as Membership Secretary, to become General Secretary of the Quebec City Association. He was succeeded by Mr. David M. Watson.

Mr. G. D. Brandon resigned as Physical Director of Boys' Work to become Community Secretary at Point St. Charles and Verdun on May 1.

Westmount.—Mr. Cecil L. Brown became Secretary of this Branch in February of this year. Mr. E. M. Crawford, on February 24, became Boys' Work Secretary, replacing Mr. C. L. Brown.

North Branch.—Mr. James McLean resigned as Assistant Secretary on February 15, and was succeeded by Mr. L. W. Clarke. Mr. R. P. Thomas became Physical Director, and Mr. J. G. Cruickshank, Boys' Secretary, joining the staff on May 1, 1918.

Railroad.—Mr. J. S. Teet, of Chapleau, accepted the Secretaryship in November, and Mr. E. T. Armitage became Boys' Work Secretary on December 18, 1918.

CONFERENCES.

Your Acting General Secretary attended the following conferences during the year:

Springfield, Mass.—Employed Officers' Conference, meeting over 800 Association men, where the work of the Association in all its departments was considered.

Atlantic City.—Home Work General Secretaries' Conference, meeting 150 invited outstanding leaders in our Movement, led by Dr. John R. Mott, to consider and plan the larger programme of the Association for after-war conditions, as to how we can meet the tremendous challenge and opportunity of the future in the light of the great war.

Hamilton, Ont.—The National Council Annual Meeting, where the entire Canadian work was reviewed and the Budget for the year considered and passed.

These Conferences have been of the greatest benefit and have aided materially in planning and carrying through the year's Association work.

Your Directors wish to express their appreciation of the splendid leadership and assistance given by the Board of Management, the Ladies' Auxiliary, the volunteer workers, and the employed officers of each branch; also the Military Committee of the Red Triangle Hut, the Secretaries in charge, and the splendid self-sacrifice of the Ladies' Military Committee under Mrs. Jas. N. Laing.

We are glad, also, to report the most cordial relationship between the different denominations and the Association. The watchword of each is "co-operation in the extension of the Kingdom of Jesus Christ" in this great reconstruction period upon which we have entered, all realizing that earnestness of purpose and clearness of vision, coupled with divine leadership, shall constructively touch a large number of men and boys, and together we shall build up Christian character and good citizenship, making a progressive and happy people.

We would bring to the attention of our leading Association supporters, and urge as many as possible to attend, the Convention called by the Canadian National Council of the Y.M.C.A., to be held in Winnipeg in October of this year, at which many changes in the programme and policies of the Association, as recommended by our Overseas' Secretaries, will be considered.

RECOMMENDATIONS FOR THE COMING YEAR.

1. That we earnestly push a definite industrial programme, interviewing our large industries and securing their co-operation.

2. That we definitely aim to bring our educational programme and accomplishments up to the requirements of the unmet educational needs of men and boys.

3. That we prayerfully and earnestly increase our religious work, which last year showed an improvement over the past, that we might increase the volume and quality of our work and reach every man who may become a member of the Association as well as the men and boys of the community. We would strongly urge upon our membership that every means at our disposal be used for deepening our spiritual life.

4. That we aim to increase our membership materially this year. Our buildings can accommodate fifty per cent. more members than we now have.

5. That we educate our membership and plan to push very vigorously the foreign work of the Association, supporting our representative in other lands.

May we this year undertake our tasks in a spirit of real faith in God, in men, and in the foundation principles of our new democracy.

DEATHS.

We are sorry to have to record the following deaths among our subscribers during the year:—

William Starke
Chas. Cassils
R. N. Smyth
Major Bartlett McLennan
Benjamin Tooke
Andrew A. Allan
W. J. Turpin
Robt. H. Angus
William McCaw
John Millen
Geo. E. Drummond
Walter Paul
H. B. Bloomfield
Mrs. David Stewart
Sergeant P. Stearns
John MacEwen
Mrs. Sterry Hunt
Alex. D. Fraser
J. T. Gladston
W. R. J. Hughes
Geo. A. Greene
Alphonse Racine
Jas. MacGregor
William Kelly
Richard Tees

All of which is respectfully submitted,

DR. F. D. ADAMS,
President.

J. O. LOUGH,
Acting General Secretary.

Montreal, May 19, 1919.

OFFICERS 1919-20

President
DR. F. D. ADAMS

Vice-President
A. O. DAWSON

Treasurer
W. S. LESLIE

Recording Secretary
W. A. KNEELAND, B.A., B.C.L.

General Secretary
J. O. LOUGH, *Acting*

BOARD OF DIRECTORS.

Term expires May 1, 1920.

SIR JOHN KENNEDY — R. L. CHARLTON — C. C. HOLLAND
R. H. BUCHANAN — W. M. BIRKS — W. E. CUSHING
A. D. ANDERSON

Term expires May 1, 1921.

J. W. ROSS — A. O. DAWSON — R. C. HOLDEN
DR. F. D. ADAMS — L. C. WEBSTER — J. W. MCCONNELL
GEO. HODGE

Term expires May 1, 1922.

LT.-COL. GERALD W. BIRKS, O.B.E. — J. W. KNOX — G. H. HARROWER
GEO. E. WILLIAMS — W. H. GOODWIN
W. S. LESLIE — R. J. DALE

ADVISORY DIRECTORS.

Term expires May 1, 1920.

ABNER KINGMAN — GEO. LYMAN — F. H. WILSON
ROBT. HENDERSON

Term expires May 1, 1922.

W. A. KNEELAND — D. BENTLEY — SIR HERBERT AMES
D. W. ROSS

Acting General Secretary
J. O. LOUGH

Community Secretary
JOHN BRADFORD

Consulting Secretary
D. A. BUDGE

CAMP KANAWANA

SINCE the rise of the mercury, May 19, we feel that summer has sent a warning once again that in a few weeks the heat and dust of former years will be oppressing us, and when we will be longing for a spot where worry, care and the turmoil of the City can be shaken off for a few weeks.

To those who have never been there, let me introduce Kanawana, the Boys' Y.M.C.A. summer camp, and **it is a camp** situated on the shores of a lake in the Laurentians a few miles from Piedmont on the C.P.R. The camp, nestling among the trees, is practically isolated from any nearby neighbors, and here boys are free along with nature to live an ideal holiday among boys.

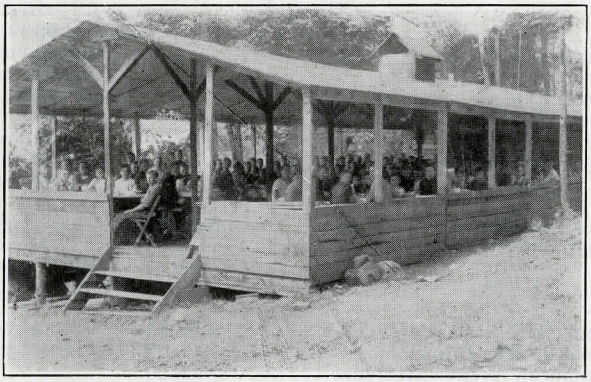

BOYS—LOOK AT THIS PICTURE

The equipment is splendid. Large tents for sleeping quarters. An immense open air roofed dining-hall, and the pavilion for games.

Swimming, boating and games, all under able supervision, and the learning of hundreds of things that boys should know, fill in the waking hours, while the inner boy is filled between times with the best of food, good and wholesome, prepared by Harry.

Supervision is in the hands of the camp staff, headed by the Director, a Doctor and our Educational Supervisor.

Any of our Boys' Secretaries will be glad to furnish all details, as to cost, etc.

Camp opens June 28th, closes August 30th, 1919.

YOUNG MEN'S CHRISTIAN ASSOCIATION OF MONTREAL

Metropolitan Board

Statement of Receipts and Expenditures, Year Ended April 30th, 1919

Receipts

Balance brought forward May 1, 1918			$ 61.11
Joint Canvass Subscriptions		$42,565.00	
Endowment Fund Revenue		30.00	
National Council Refunds Account Salaries		291.98	
Interest refunded by Branches Account Furnishings		4,266.88	
Insurance refunded by Branches		1,021.80	
Interest refunded by Central Account Orkney Funds used		4,000.00	
Camp Revenue Balance		73.21	
Receipts for Advertising in Bulletin		188.00	
			52,436.87
			$52,497.98

Expenditures

Salaries		$10,474.96	
Office Expense		698.50	
Auditing		100.00	
Joint Canvass Expense		30.30	
Sundry Expense		508.85	
Legal Expense		336.80	
Community Extension Expense		466.53	
"Bulletin" Expense		387.50	
Taxes:—			
Papineau Avenue	$206.83		
Wellington Street	136.84		
		343.67	
Insurance		1,021.80	
Interest:—			
On Bank Overdrafts	$ 53.15		
" Loan re RR. Branch	630.00		
" Papineau Avenue Mortgage	300.00		
" Note	605.60		
" Loan re Building and Furnishings	4,200.00		
		5,788.75	
Southwark Branch Account written off		219.08	
			$20,376.74
			$32,121.24
Distributed to Branches:—			
Central		$13,600.00	
Westmount		4,575.00	
North		10.295.00	
Railroad		100.00	
McGill		1,000.00	
		$29,570.00	
Applied toward reduction of Note		2,500.00	
			32,070.00
Surplus carried forward		$51.24	

Audited and certified correct,

P. S. Ross & Sons,

Montreal, May 16, 1919. Chartered Accountants.

YOUNG MEN'S CHRISTIAN ASSOCIATION OF MONTREAL

Metropolitan Board

Statement of Assets and Liabilities, Year Ended April 30th, 1919

	Assets		
Drummond Street:—			
Property		$ 71,377.59	
Building		424,966.27	
Furnishings		48,803.16	
			$545,147.02
Westmount:—			
Property		$ 9,775.91	
Building		84,168.53	
Furnishings		10,933.07	
			104,877.51
North:—			
Property		$ 7,280.83	
Building		80,332.89	
Furnishings		11,991.84	
			99,605.56
Railroad Building			46,060.00
Point St. Charles Property			5,688.50
Papineau Avenue Property			16,018.50
Cemetery Lot			294.10
Office Furniture			112.50
Camp Kanawana:—			
Land		$ 900.00	
Buildings		1,000.00	
Equipment		600.00	
			2,500.00
Senior Camp:—			
Land		$600.00	
Buildings		600.00	
Equipment		500.00	
			1,700.00
Endowment Account Investments:—			
Can. Light & Power Bond		$810.85	
Can. Cement Bonds		200.00	
J. C. Wilson Co. Bonds		490.00	
Savings Bank Account		468.77	
			1,969.62
Cash on hand and in Bank			876.28
			$824,849.59
	Liabilities		
Capital		$568,781.60	
Legacies		156,451.16	
Endowment Fund	$1,470.00		
Endowment Fund Revenue	499.62		
		1,969.62	
Loans:—			
Law Union & Rock Insurance Co.	$70,000.00		
G.T.R. Superannuation Fund	9,000.00		
		79,000.00	
Mortgages:—			
Point St. Charles Property	$4,015.75		
Papineau Avenue Property	5,000.00		
		9,015.75	
Bills Payable		9,000.00	
Accounts Payable		171.50	
Camp Revenue Accounts:—			
Kanawana	$226.44		
Senior	182.28		
		408.72	
General Revenue Account, Surplus		51.24	
			$824,849.59

Audited and certified correct,

P. S. ROSS & SONS,

Montreal, May 16, 1919. Chartered Accountants.

CENTRAL BRANCH.

Financial Statement for Year Ending April 30th, 1919.

Receipts	This Year	Previous Year
Balance on hand, May 1	$ 3.34	...
Members' Fees:—Men	18,451.52	$18,990.79
Boys	3,330.20	3,333.80
Lockers	46.00	71.50
Educational Fees	4,280.10	4,685.25
Educational Sundries	10.99	124.87
Rents—Dormitories	34,765.54	35,242.88
Halls	6,207.50	4,397.00
Billiards	1,675.75	1,317.05
Bowling	2,021.03	1,835.30
Soap and Towels	3,002.53	3,381.87
Boys	492.10	1,074.96
Social—Special for entertaining soldiers	200.00	...
Social	50.00	...
Physical	583.04	531.73
Tennis	677.15	563.12
Subscriptions	...	23.42
Sundries	89.45	25.75
Discounts	186.80	247.73
Cafeteria	17.80	9.44
Lunch Room	19.92	45.38
Laundry	17.31	18.78
Barber Shop	30.97	...
Joint Fund—$13,600.00, less amount already applied as memberships, $120.00	13,480.00	7,150.00
Foreign Work	1,200.00	1,200.00
	$90,839.04	$84,499.16
Expenditures		
Deficit, 1917	...	$ 996.98
Salaries	23,377.83	21,486.42
Wages	20,235.55	18,460.44
General Office Expense	428.35	420.27
Postage	732.21	675.75
Printing and Advertising	1,892.49	1,876.66
Telephones	553.68	540.70
Boys' Department	801.14	1,627.07
New Books	...	89.75
Reading Room and Library	379.79	264.45
Social	805.91	118.20
Religious	249.08	244.38
Educational Department	1,363.56	2,240.71
Physical Department	1,389.88	1,244.16
Tennis	677.15	563.12
Billiards	583.84	248.42
Bowling	1,264.25	1,136.46
Soap and Towels	2,559.41	2,573.51
Dormitories	1,344.71	2,003.92
Heating Plant	1,530.24	920.36
General House Expense	1,837.06	2,110.59
Repairs	3,915.22	1,880.01
Furnishings and Equipment	1,569.61	1,017.50
Travelling Expense	234.04	132.95
Fuel	9,942.09	9,269.64
Light and Power	2,973.94	2,462.17
Water	962.00	962.00
Taxes	60.26	76.97
Insurance	901.93	757.15
Interest	7,071.12	6,895.11
Foreign Work	1,200.00	1,200.00
Surplus	2.70	3.34
	$90,839.04	$84,499.16

Audited and Certified Correct,

P. S. Ross & Sons,

Montreal, May 19, 1919. Chartered Accountants.

WESTMOUNT BRANCH.

Financial Statement for Year Ending April 30th, 1919.

Receipts	This Year	Previous Year
Balance on hand, May 1	$ 5.68	$ ...
Members' Fees—Men	2,940.36	3,124.60
Boys	1,364.80	1,154.10
Lockers	342.50	298.45
Educational Fees	...	17.45
Educational Sundries	18.75	...
Rents—Dormitories	4,420.90	4,239.95
Billiards	207.75	240.73
Bowling	290.74	350.25
Soap and Towels	100.85	80.15
Boys	320.72	38.05
Physical	194.20	435.55
Tennis	137.60	152.03
Subscriptions	4,565.00	3,124.60
Cafeteria	4,403.05	4,752.88
Ladies	87.00	148.00
Foreign Work	122.00	139.25
	$19,521.30	$18,287.61
Expenditures		
Salaries	$4,830.97	$4,086.07
Wages	2,809.00	2,577.20
General Office Expense	199.50	164.85
Postage	149.59	116.86
Printing and Advertising	103.54	46.01
Telephones	130.94	92.98
Boys' Department	534.83	350.81
Reading Room and Library	104.43	94.82
Social	46.65	32.75
Religious	1.88	8.30
Educational	...	3.41
Physical Department	357.86	162.93
Tennis	185.56	165.79
Billiards	41.65	57.15
Bowling	257.90	260.32
Soap and Towels	132.65	98.01
Dormitories	226.35	225.71
Heating Plant	499.30	887.14
General House Expense	300.49	170.57
Repairs	550.00	450.56
Furnishings and Equipment	258.19	196.90
Travelling Expense	222.10	223.04
Contingency	59.43	86.78
Fuel	1,109.73	1,325.79
Light and Power	483.39	447.33
Water	260.40	279.69
Taxes	62.44	61.42
Insurance	306.66	265.72
Interest	727.85	677.29
Cafeteria	4,448.22	4,534.23
Foreign Work	112.00	131.50
Surplus	7.80	5.68
	$19,521.30	$18,287.61

Audited and Certified Correct,

P. S. Ross & Sons,

Montreal, May 15, 1919. Chartered Accountants.

NORTH BRANCH.

Financial Statement for Year Ending April 30th, 1919.

Receipts	This Year	Previous Year
Balance on hand, May 1	$ .09	$ 5.22
Members' Fees:—Men	3,225.00	4,003.95
Boys	942.25	1,043.30
Lockers	155.10	350.35
Rents—Dormitories	2,888.10	3,435.04
Halls	...	5.00
Billiards	267.26	110.65
Bowling	482.70	457.10
Soap and Towels	283.51	216.80
Boys	46.28	...
Social	718.22	...
Physical	257.45	22.35
Tennis	112.50	...
Subscriptions	10,275.00	5,373.68
Sundries	41.91	64.01
Ladies	543.83	...
Norwood Eng. Co. Cheque (Cancelled—Entered twice)	300.00	...
Camp-	9.00	...
Foreign Work	336.70	297.75
	$20,884.90	$15,385.20
Expenditures		
Salaries	$6,777.34	$4,449.59
Wages	2,294.70	2,057.57
General Office Expense	323.79	172.03
Postage	143.64	84.68
Printing and Advertising	330.39	113.89
Telephones	146.14	146.89
Boys' Department	644.50	372.97
Reading Room and Library	179.53	122.90
Social	338.05	426.72
Religious	53.85	3.70
Physical Department	1,063.73	130.67
Tennis	130.20	...
Billiards	180.72	281.87
Bowling	415.24	275.91
Soap and Towels	370.43	267.47
Dormitories	840.85	206.09
Heating Plant	49.62	137.47
General House Expense	616.82	203.69
Repairs	1,565.59	563.03
Furnishings and Equipment	77.53	31.40
Travelling Expense	226.85	148.96
Contingency	40.80	92.52
Fuel	1,638.66	1,792.98
Light and Power	594.00	736.62
Water	272.31	342.49
Taxes	83.32	79.19
Insurance	298.42	342.66
Interest	740.87	683.59
Filter	59.32	778.66
Camp	46.65	41.15
Foreign Work	336.70	297.75
Surplus	4.34	.09
	$20,884.90	$15,385.20

Audited and Certified Correct,

P. S. Ross & Sons,

Montreal, May 15, 1919. Chartered Accountants.

RAILROAD BRANCH.

Financial Statement for Year Ending April 30, 1919.

Receipts	This Year	Previous Year
Subscriptions	$1,900.00	$1,862.00
Metropolitan Board	100.00	603.18
Membership Fees	1,179.75	1,147.75
Rooms and Rents	2,970.53	1,953.64
Lockers	1.75	21.25
Bowling	305.85	482.15
Pool and Billiards	668.25	742.65
	$7,126.13	$6,812.62
Expenditures		
Salaries	$3,297.02	$2,675.60
Wages	1,389.75	1,344.63
Boys' Department	43.45	...
Books and Periodicals	41.63	136.29
Printing	116.53	50.75
Postage	27.30	30.06
Repairs	64.18	93.45
General Expense	125.17	253.23
Light	153.30	301.38
Water and Taxes	88.20	270.33
Telephone	57.50	57.00
Insurance	32.00	127.00
Interest	241.91	243.77
Educational	11.50	57.50
Travelling Expense	50.48	61.58
Physical	91.47	440.84
Religious	.53	1.80
Social	140.72	85.33
Membership Campaign Expense	114.43	18.60
Dormitories	48.35	103.30
Laundry	68.39	68.75
Bowling Expense	318.82	341.70
Billiard Expense	172.55	65.85
Secretary's Moving Expense	162.40	...
Supplies	89.62	...
Restaurant	...	1.11
Surplus	178.93	.77
	$7,126.13	$6,812.62

Audited and Verified,

P. S. Ross & Sons,

Chartered Accountants.

Montreal, May 15, 1919.

FORM OF BEQUEST

Those who contemplate making provision for the Association in their wills find the following form convenient:—

I give and bequeath to the Young Men's Christian Association of the City of Montreal, a Quebec corporation, the sum of..... .....dollars, to be paid from my estate in due course of administration.

THE FOLLOWING BEQUESTS HAVE BEEN MADE TO THE ASSOCIATION.

E. F. Ames	$ 450.00
Warden King	4,500.00
Mrs. Francis Saunders	450.00
John Bostwick	75.00
William Francis	750.00
J. C. Wilson	1,000.00
James Moore	10,000.00
Mrs. M. H. Gault	500.00
Mrs. Henry Lyman	500.00
Miss Elizabeth Orkney	117,291.72
J. Alex. Stevenson	1,900.00
Estate James Baylis	500.00
Johnston Figgis	1,200.00
James Cooper Estate	3,750.00
Wm. Warren Fund, per Royal Trust (Yearly)	165.00
Mrs. Jemima Wales	300.00
Hugh Watson	5,000.00
Francis Scholes	2,000.00
L. H. Packard	500.00
Wm. Wainwright	250.00
Miss A. P. Moodie	500.00
Horace P. Wales (Richmond, Que.)	500.00

YOUNG MEN

It is commendable for young men to join in ASSOCIATION in order to become imbued with the principle of good citizenship and by their example constitute an element of strength for the welfare of our Country.

The Y. M. C. A.

established for this purpose is to be congratulated on its laudable efforts.

It is absolutely commendable for all young men TO SAVE

THE MONTREAL CITY AND DISTRICT SAVINGS BANK

an important association of THRIFT established for the safe custody and increase of the Savings of the people, invites all young men to its counters and assures them of a cordial welcome, however small may be the savings confided to its care.

N. W. POWER, Manager,
Branch: Corner McGill College Avenue and St. Catherine Street West.

ANGLINS LIMITED

J. P. ANGLIN B.Sc., President

C. D. HARRINGTON B.Sc., Managing Director

Contracting Engineers

65 VICTORIA STREET, MONTREAL

We make a specialty of carrying out large construction works on the most modern and approved basis viz:

GUARANTEED COST PLUS FIXED SUMS OF REMUNERATION

CALL OR WRITE FOR PARTICULARS

WE NEVER CLOSE. DAY OR NIGHT

Phone Service : - - *And Continuous Night and Day*
Uptown 901 902 5110 - - *and Every Day*

J. E. TREMBLE

DISPENSING CHEMIST

Corner St. Catherine and Crescent Streets, Montreal

GUNN, LANGLOIS & CO., Ltd.

MONTREAL, QUEBEC

WHOLESALE PROVISION MERCHANTS

Eggs, Butter, Cheese, Lard, Bacon, Hams, Poultry, Honey, Jams, Etc.

IF IT'S ANYTHING GOOD IN PROVISIONS, WE HAVE IT